

RELATÓRIO DE EXECUÇÃO DAS ATIVIDADES - 09/2020

De 01/09/2020 a 30/09/2020

Projeto: Éden-Lar (CECOI) - TC n.º 71/2018

Sumário Gerencial

1 | Metas Propostas

O RELATÓRIO DESTES PERÍODO É REFERENTE AO PLANO DE TRABALHO EMERGENCIAL DO PERÍODO DE SUSPENSÃO DE AULAS - COVID19.

SEGUE EM ANEXO O ARQUIVO EM PDF DO RELATÓRIO DE DESEMPENHO / ATIVIDADES.

2 | Resultados Alcançados

3 | Impacto das Ações nos Indicadores do Projeto

☰ Atividades Desenvolvidas

📈 Indicadores de Projeto

🖼️ Galeria de Fotos



TFC JS

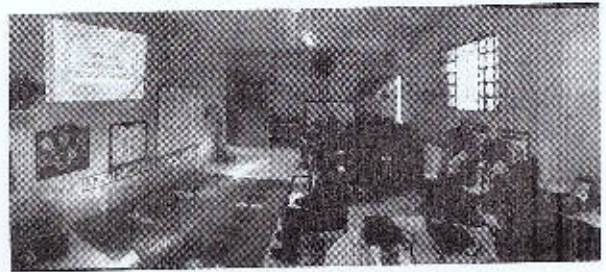

TFC JS



TESTE COVID JS

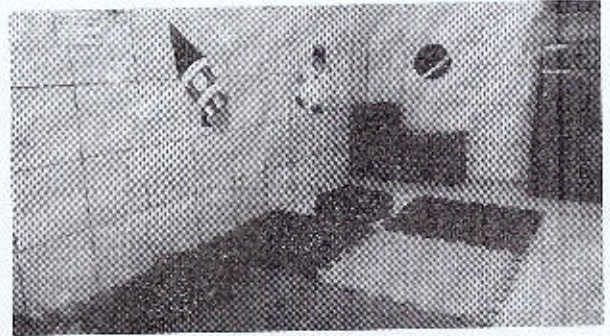

SALA VÍDEO JS

Handwritten signature or initials in blue ink.



RETIRADA ATIVIDADE INF I JS

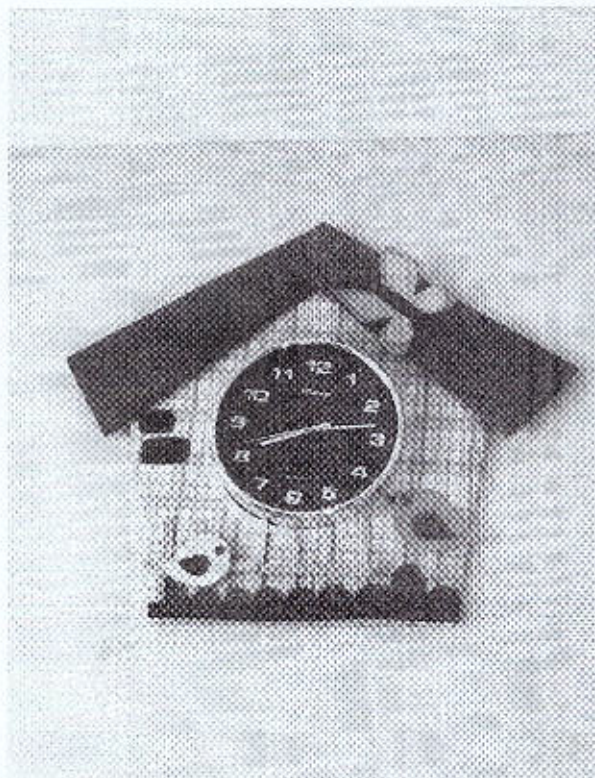

RELÓGIO SALA DE AULA JS

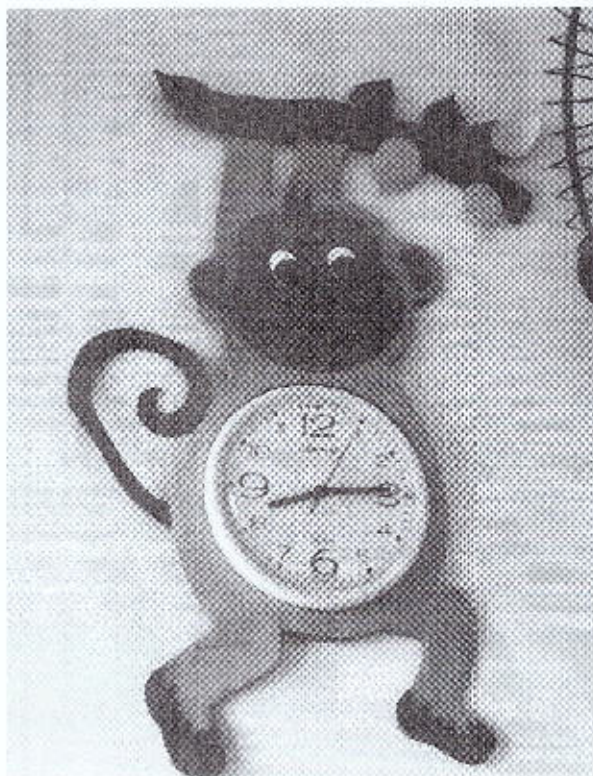

RELÓGIO DECORADO JS

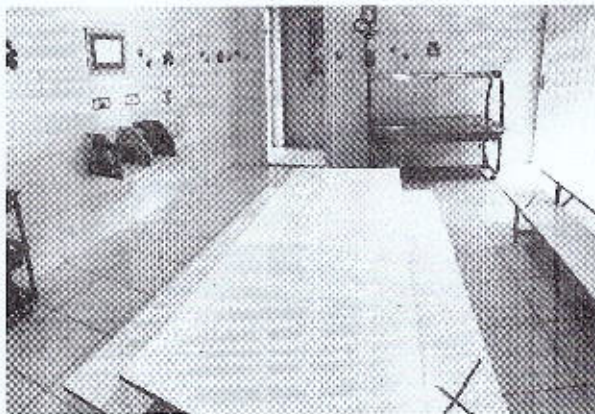

REFEITÓRIO DAS CRIANÇAS JS

df



Olá Família!!
Nossa creche
preparou Kits
escolares
pedagógicos para as
nossas crianças.
Venha retirar o seu.
De 06/10 até 09/10
das 8:00h às 16:00h

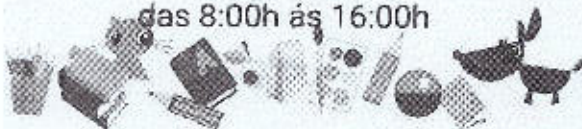

RECADO RETIRADA KIT ESCOLAR JS

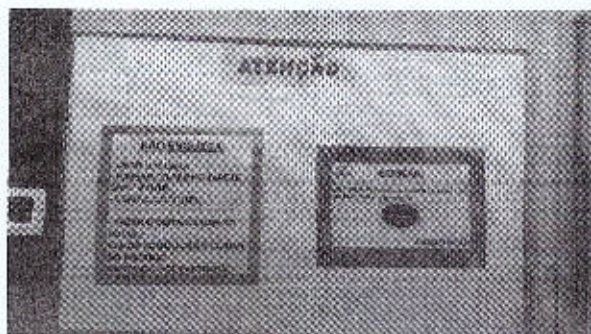

PROTÓCOLO SAÚDE JS

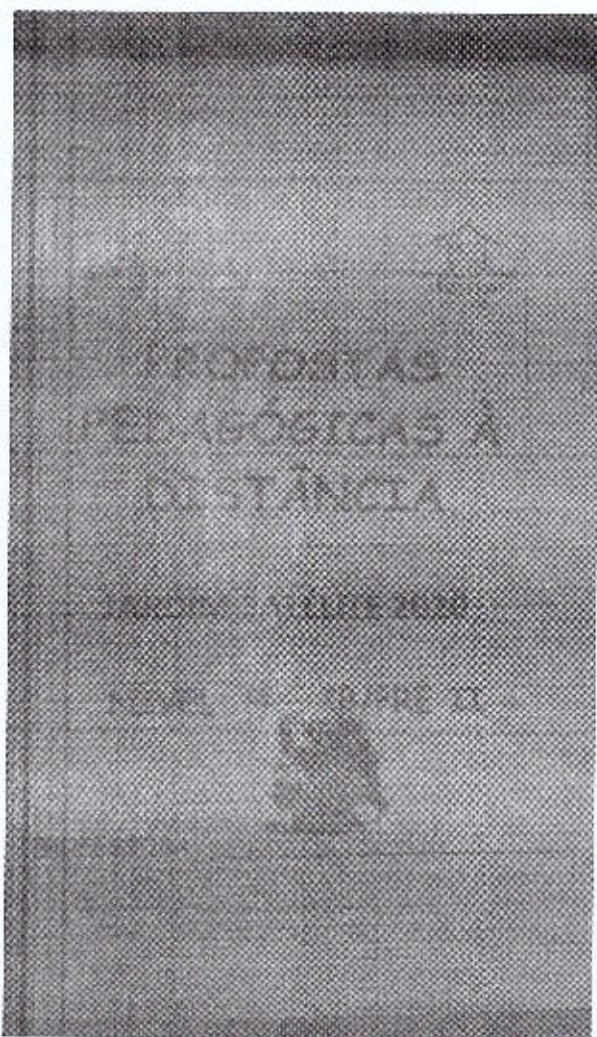

PRÉ IB PRÉ II JS

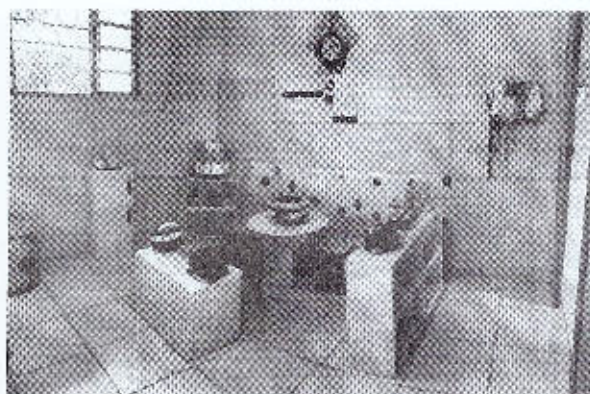

PRÉ IB PRÉ II JS

df

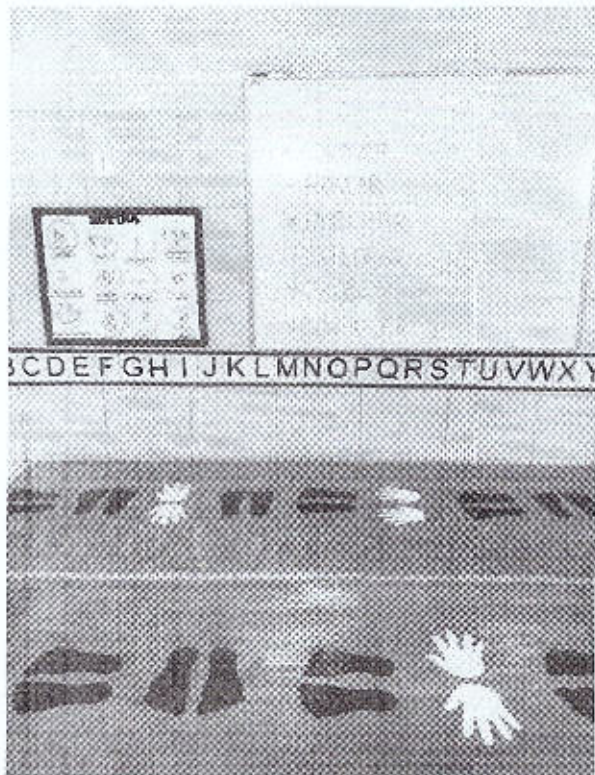

PRÉ IB - PRÉ II JS



PRÉ I A JS



MONTANDO O KIT ESCOLAR JS



MARMITA JS



INFANTIL II JS



INFANTIL I JS

gf

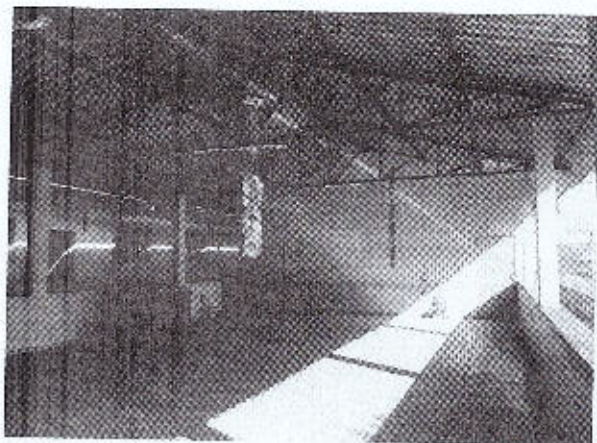

GALPÃO JS



ENTREGA MARMITA JS

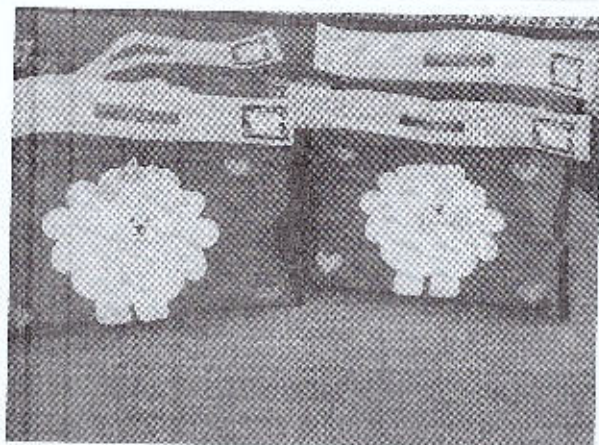

ENTREGA KIT ESCOLAR JS



ENTREGA KIT ESCOLAR RECADO JS



ENTREGA DE ATIVIDADES PORTAL LEDI PRÉ IA JS



ENTREGA DE ATIVIDADES ANA CECÍLIA INF I JS

Handwritten signature or initials.



ENTREGA DE ATIVIDADES MARIA LUISA PRÉ IB JS



ENTREGA DE ATIVIDADES MARIA LUISA PRÉ IB JS

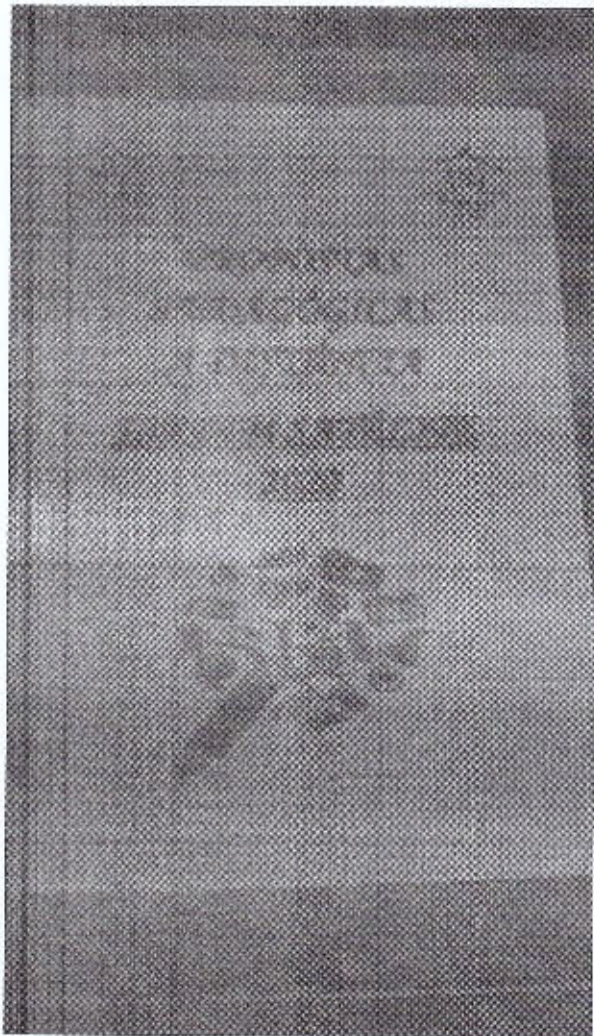

DIÁRIO DE BORDO PROF JS

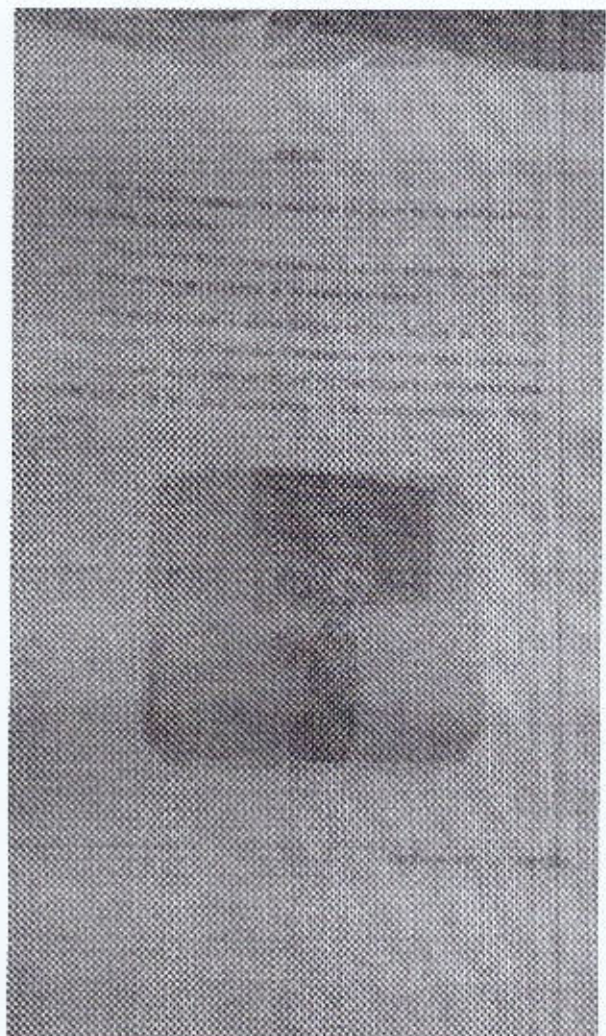

DEVOLUTIVA PRÉ II JS

gf

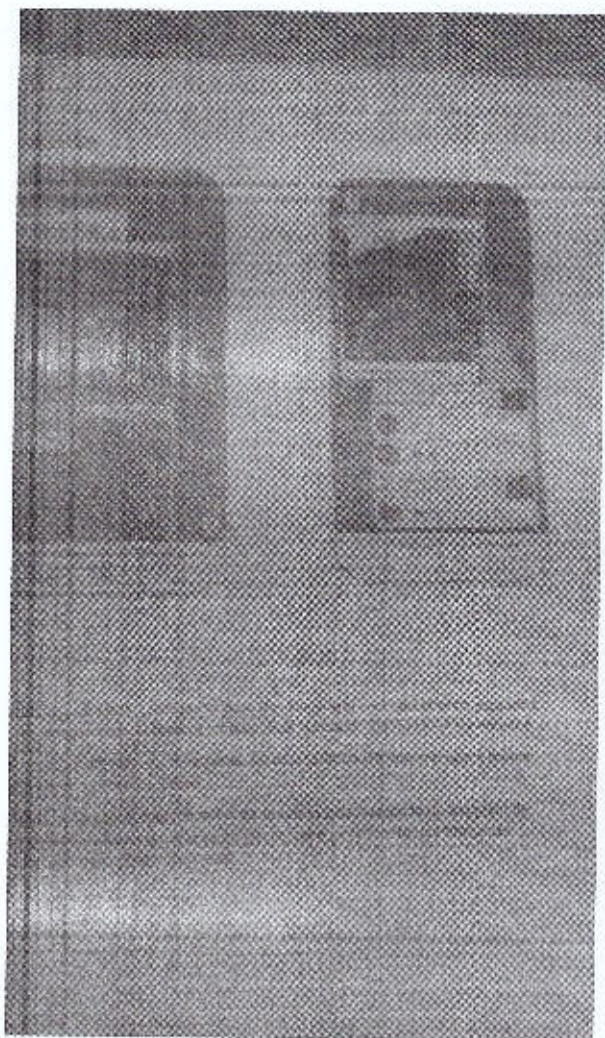

DEVOLUTIVA FAMÍLIA JS

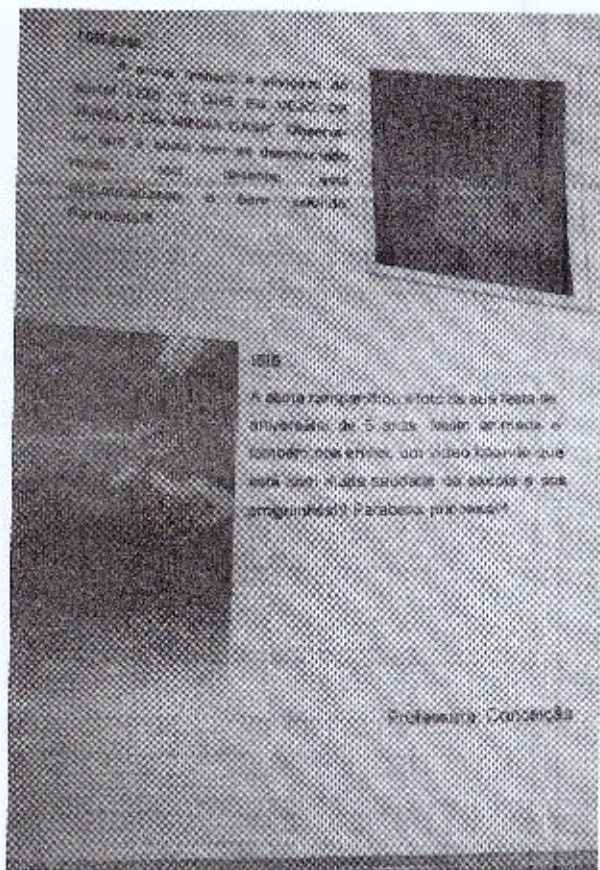

DEVOLUTIVA DA FAMÍLIA JS

Handwritten signature

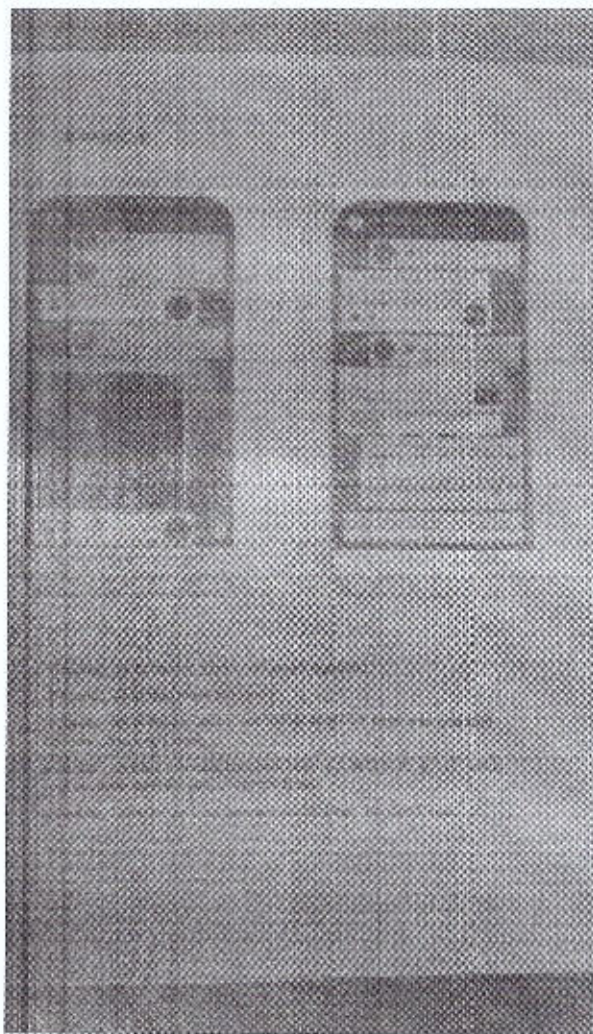

DEVOLUTIVA INF I JS



CANTINHO LEITURA BII JS



CANTINHO DA LEITURA PRÉ IB-PRÉ II JS



CANTINHO COZINHA INF I JS



CANTINHO CONTAÇÃO HISTÓRIAS JS



CANAL LEDI PROF JS



CABANA GALPÃO JS

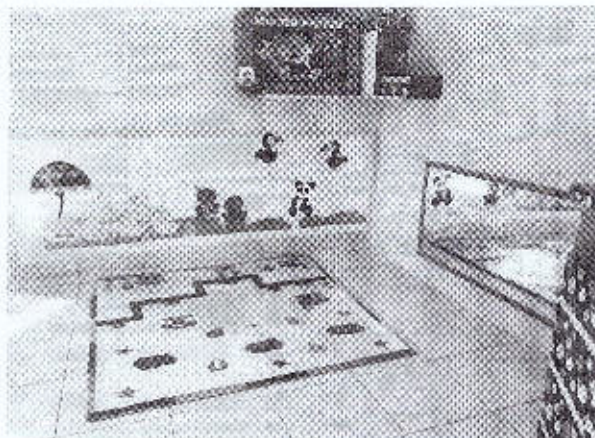

BII JS

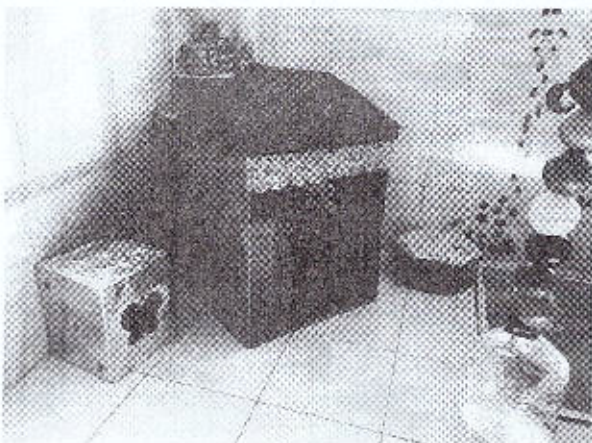

BERÇÁRIO II JS



BANHEIRO DAS CRIANÇAS BII E INF I JS

af

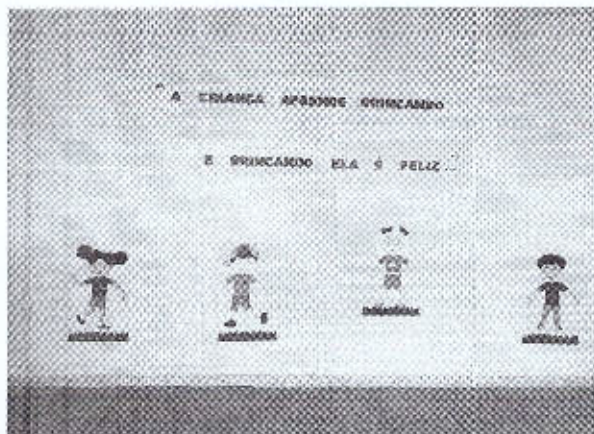

ÁREA EXTERNA GALPÃO JS



PRÉ IA CANINHO LEITURA JS

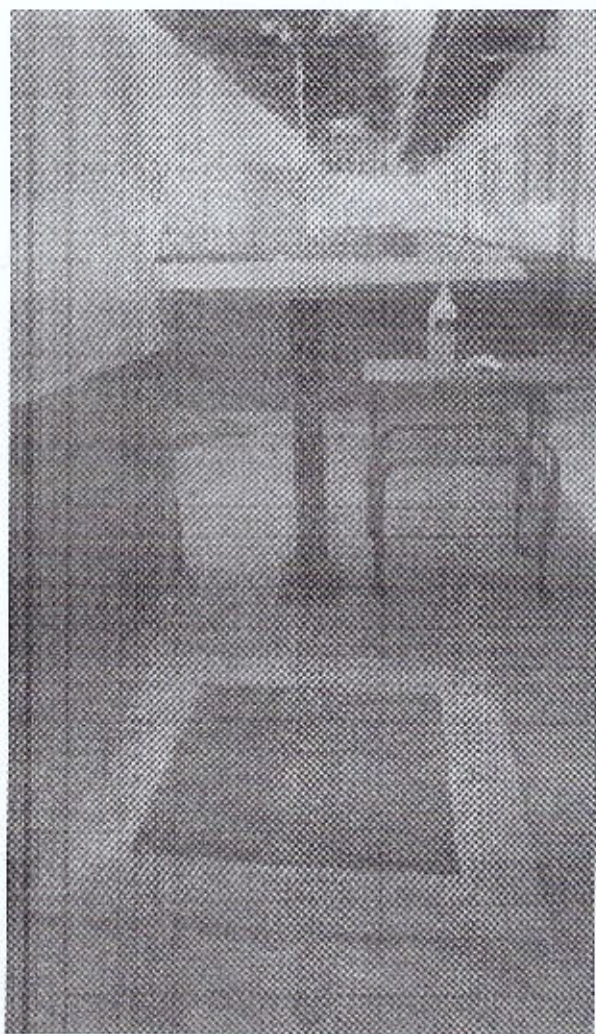

PROTÓCOLO DE ENTRADA JS

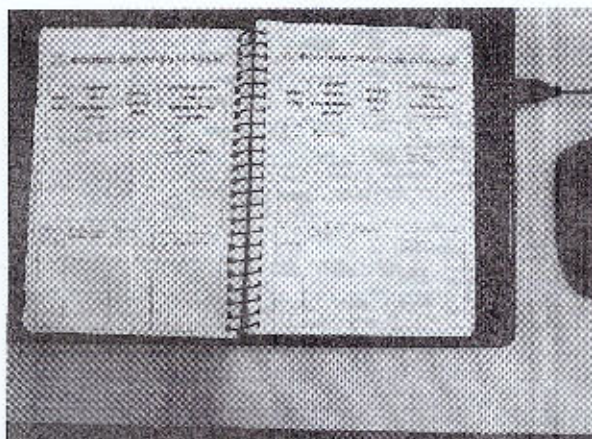

VÍDEO INTERAÇÃO FACEBOOK

df

**Aos queridos
alunos e
familiares**

Uma mensagem para vocês!

VÍDEO INTERAÇÃO FACEBOOK

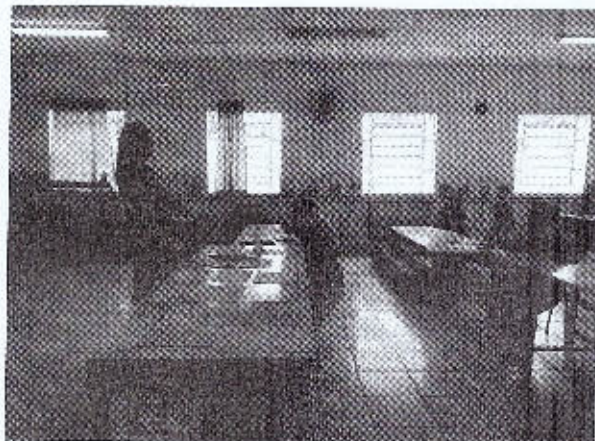

TFC PROFESSORAS E ADIS VM

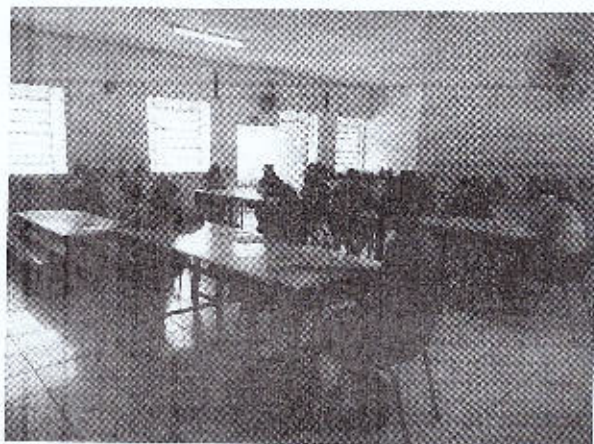

TFC PROFESSORAS E ADIS VM

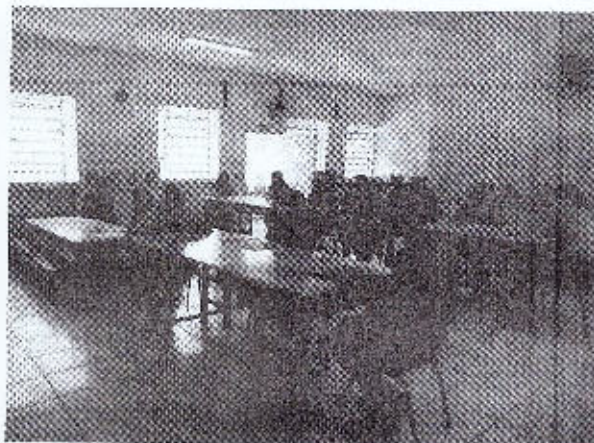

TFC PROFESSORAS E ADIS VM



TFC PROFESSORAS E ADIS VM



SÍNTESE TFC ADI VM

df

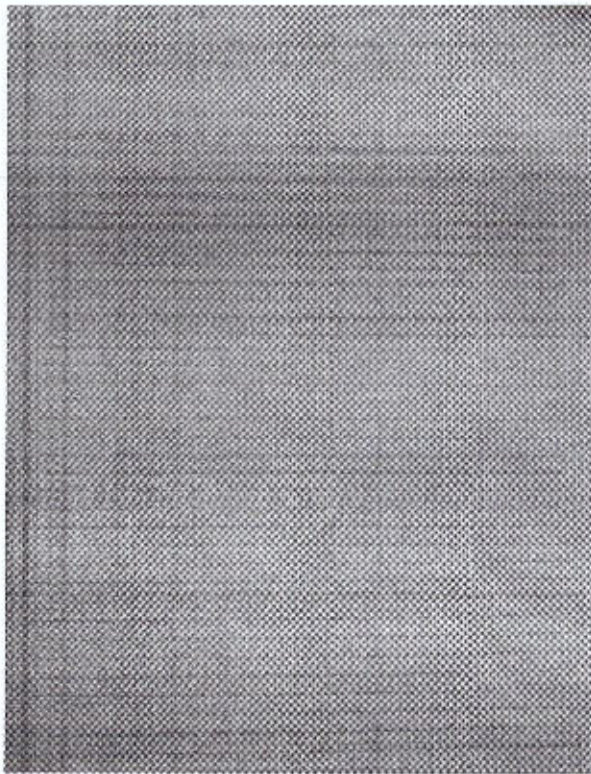

SÍNTESE TFC ADI VM

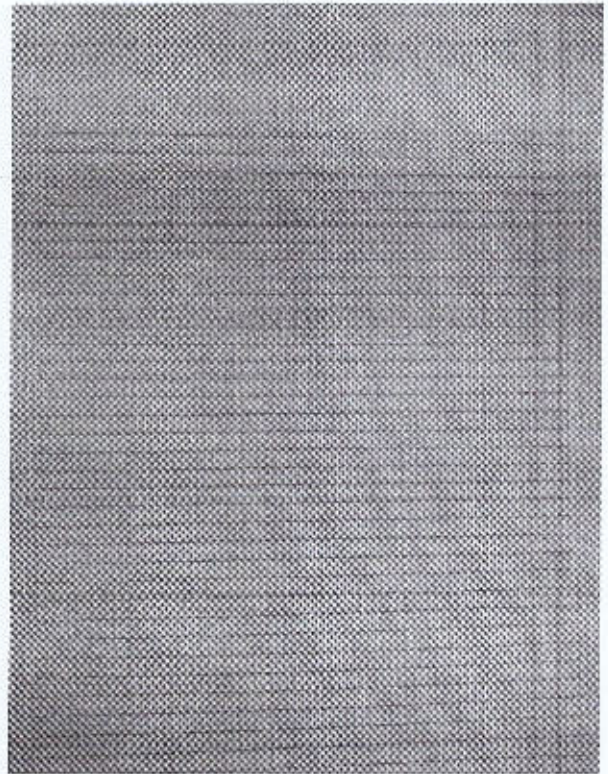

SÍNTESE TFC ADI VM

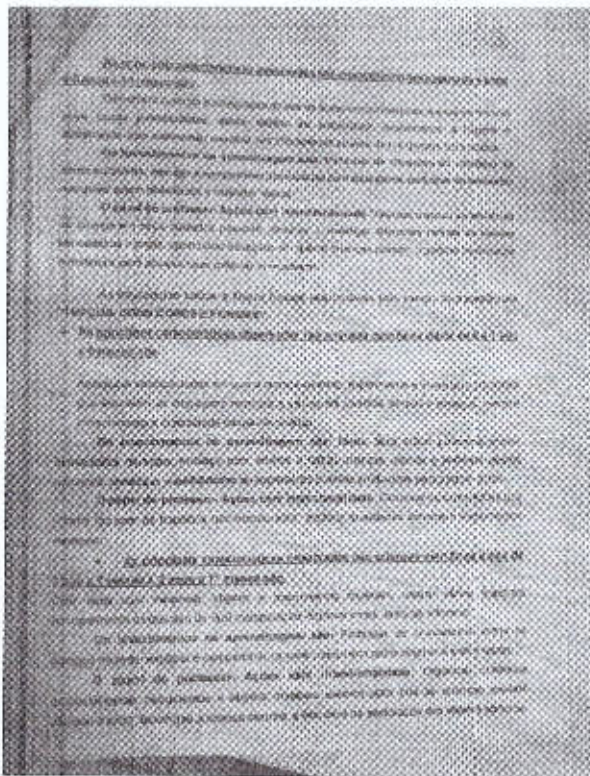

SÍNTESE TFC

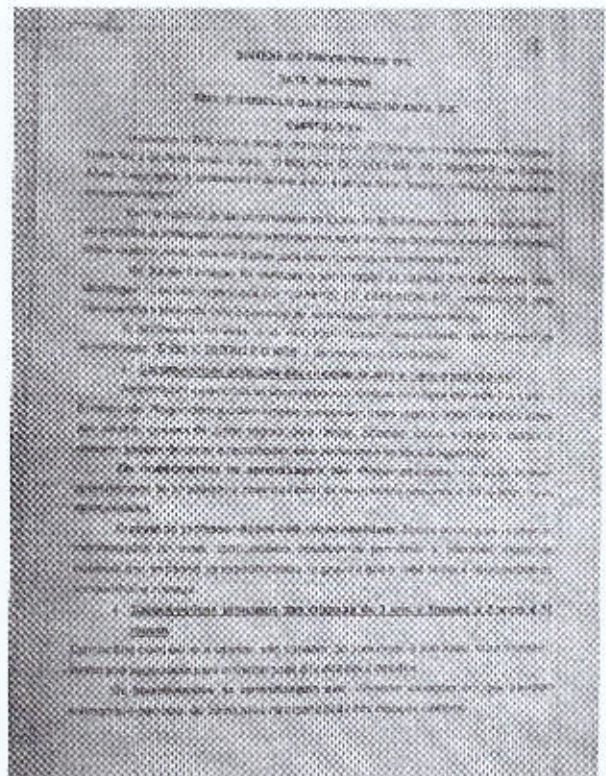

SÍNTESE TFC

Handwritten signature or initials in blue ink.

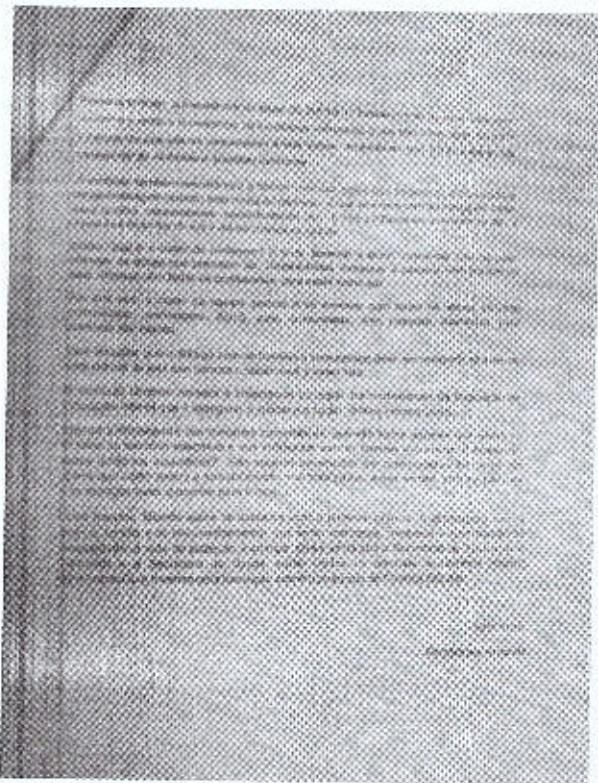

SÍNTESE TFC

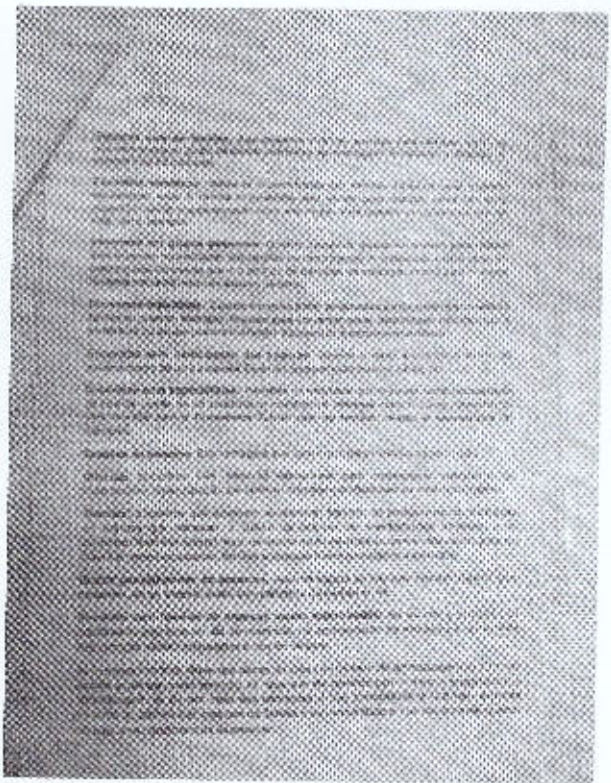

SÍNTESE TFC

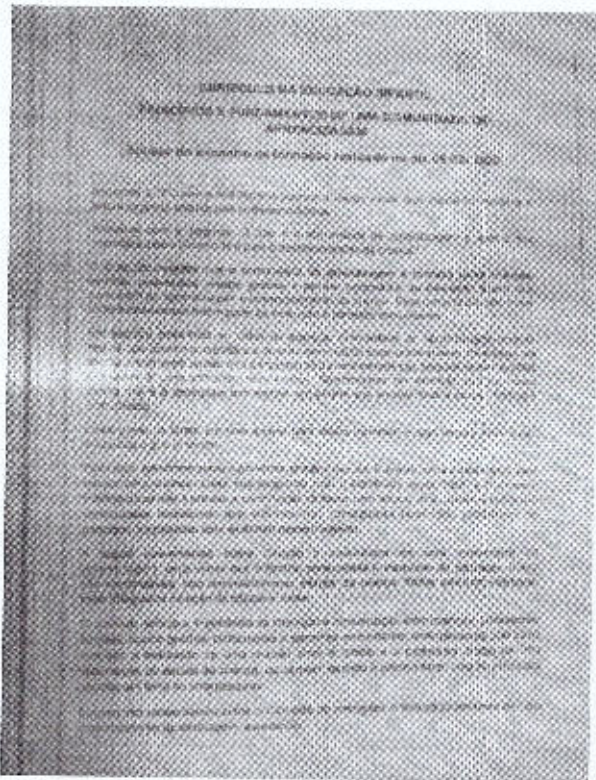

SÍNTESE TFC

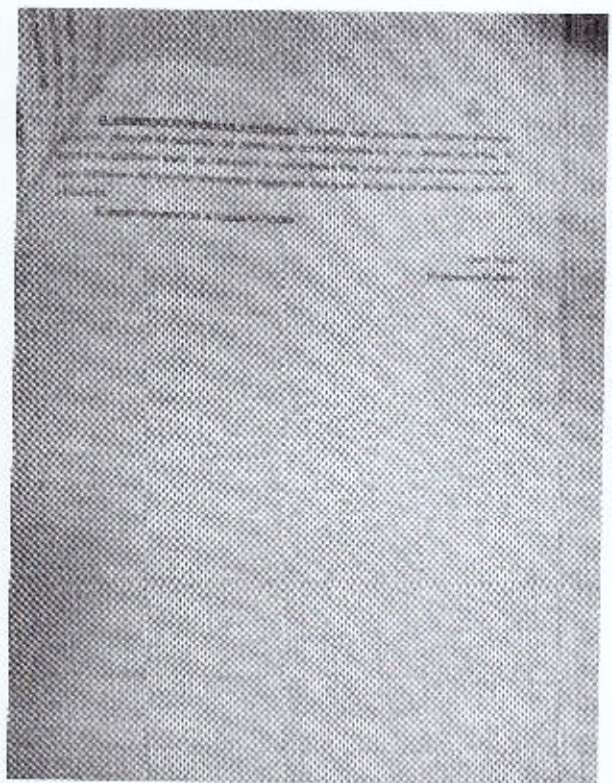

SÍNTESE TFC

af

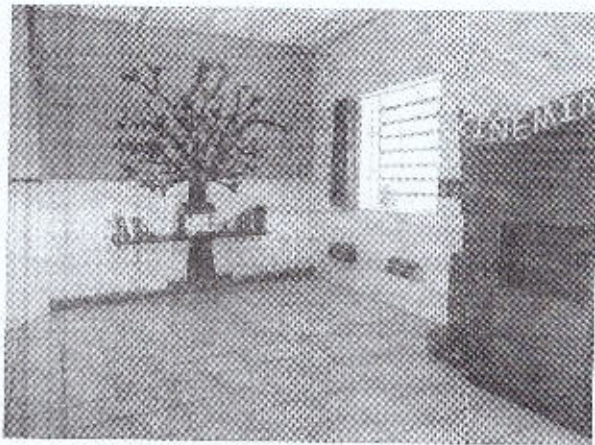

SALA DE VÍDEO E LEITURA VM

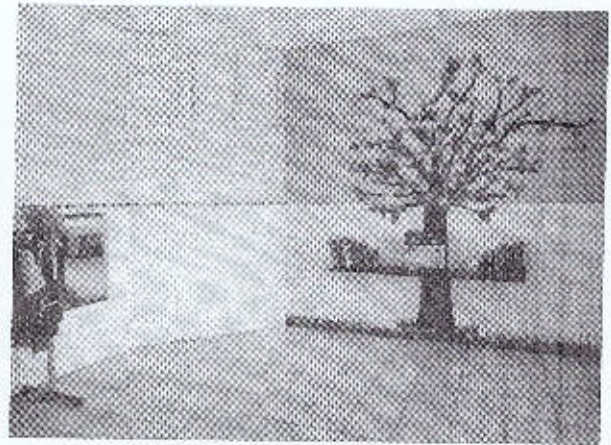

SALA DE VÍDEO E LEITURA VM

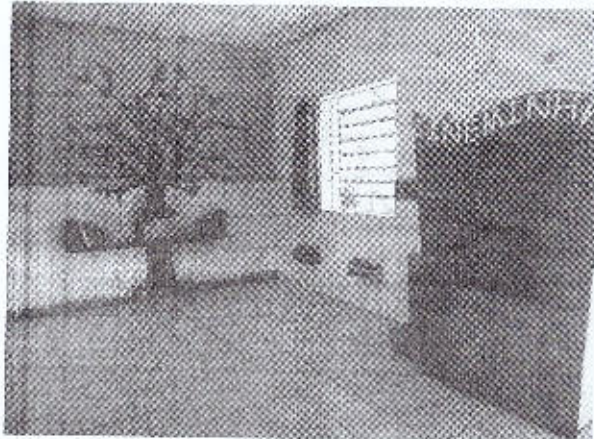

SALA DE VÍDEO E LEITURA VM

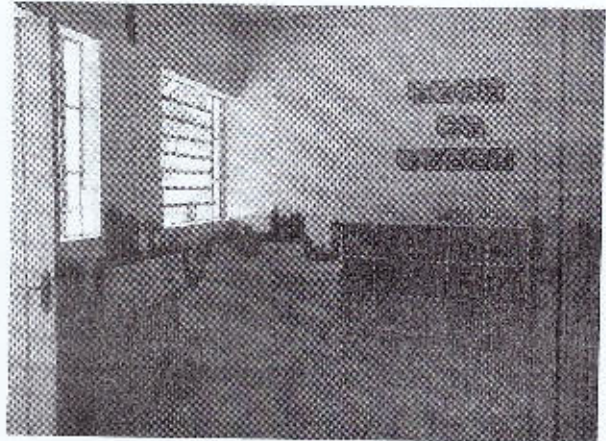

SALA DE JOGOS VM

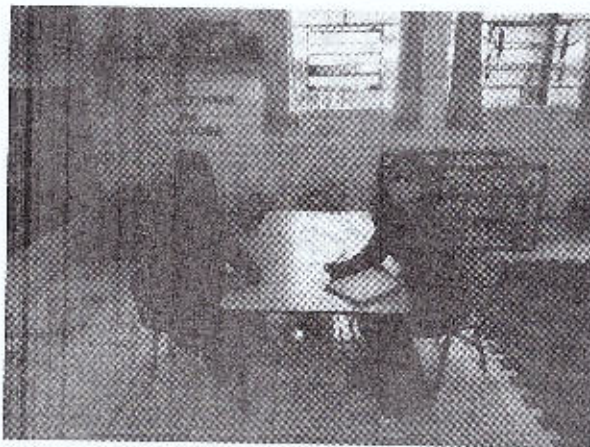

REUNIÃO PRESENCIAL DE PAIS VM



PROTÓCOLO DE SAÚDE LISTA DE AFERIÇÃO DA TEMPERATURA

af

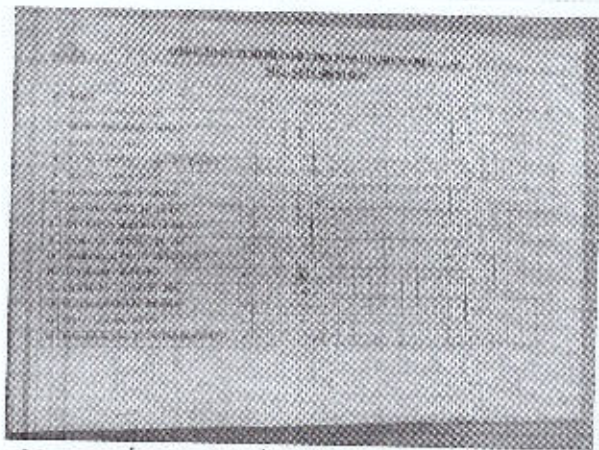

PROTÓCOLO DE SAÚDE LISTA DE AFERIÇÃO DA TEMPERATURA



PROTÓCOLO DE SAÚDE LISTA DE AFERIÇÃO DA TEMPERATURA

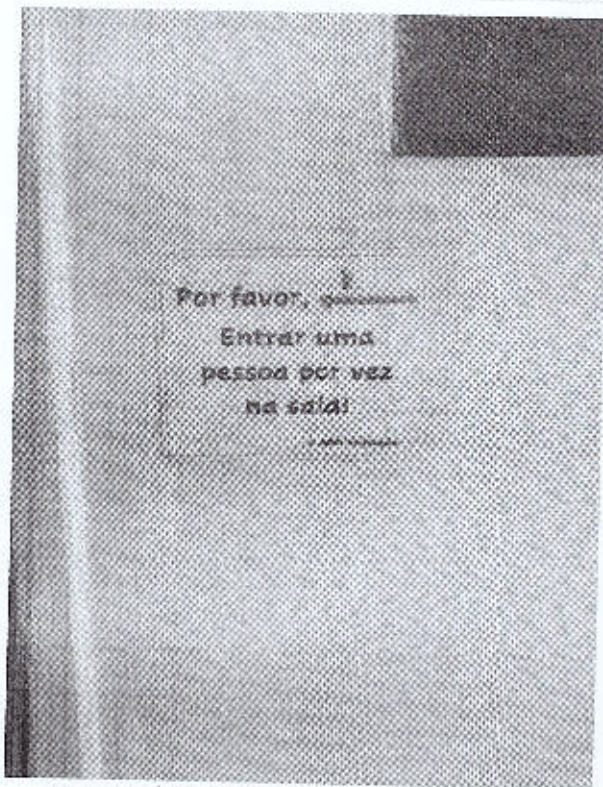

PROTÓCOLO DE SAÚDE DISTANCIAMENTO

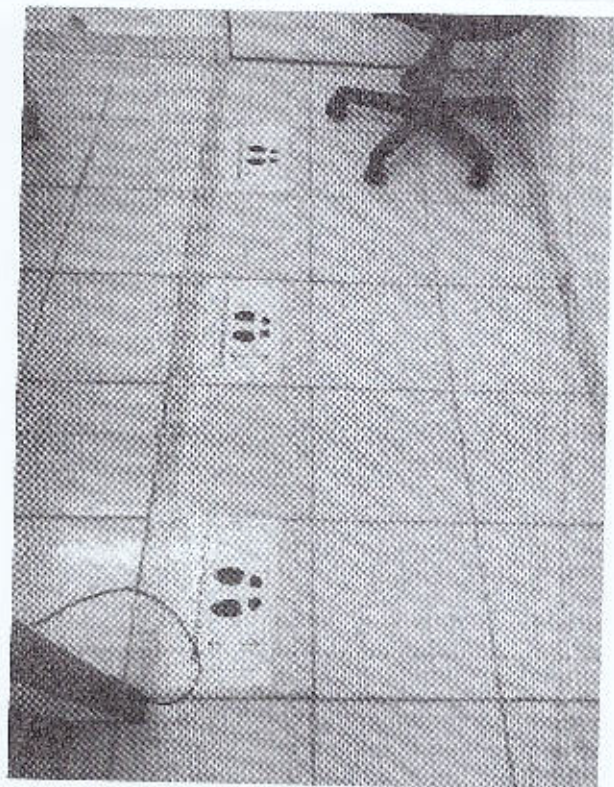

PROTÓCOLO DE SAÚDE DISTANCIAMENTO

df

Distribuição de marmitas

Querida Família,
 Continuamos entregando as marmitas, todos os dias, de segunda a sexta, das 11h às 13h no Éden - Lu 1 e II (Vila Maria e Jardim Sábios).
 As famílias com filhos matriculados no Éden, que têm interesse em receber as marmitas podem vir recebê-las todos os dias.
 Lembrando que para isso, pedimos somente que obedeçam as precauções não de contato e manter distanciamento.
 **Qualquer dúvida, entre em contato com a secretaria da escola.

Equipe Éden - 3.25

POST PARA OS GRUPOS MARMITAS VM

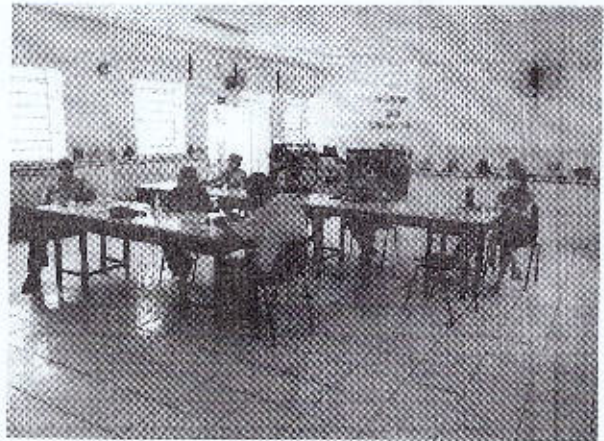

OUVIDORIA MELHORIA DA QUALIDADE NO ÉDEN-LAR

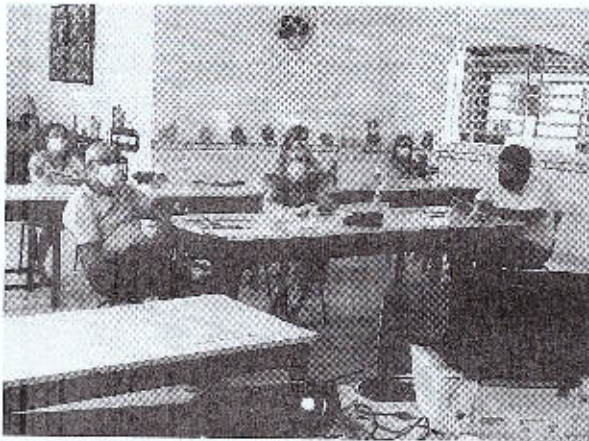

OUVIDORIA MELHORIA DA QUALIDADE NO ÉDEN-LAR

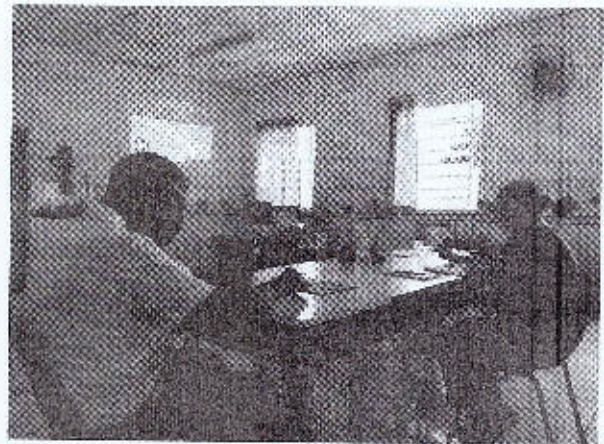

OUVIDORIA MELHORIA DA QUALIDADE NO ÉDEN-LAR

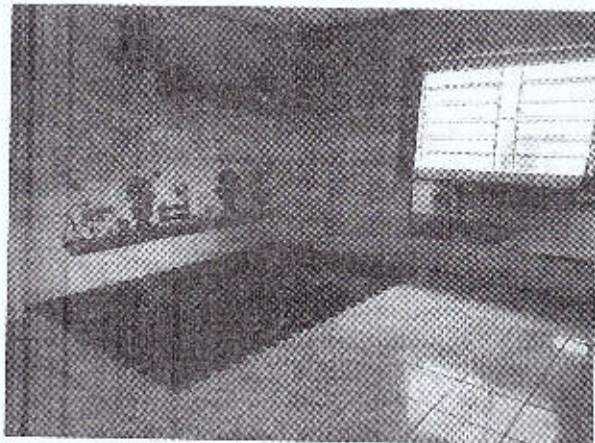

NOVOS CANTOS SIMBÓLICOS VM

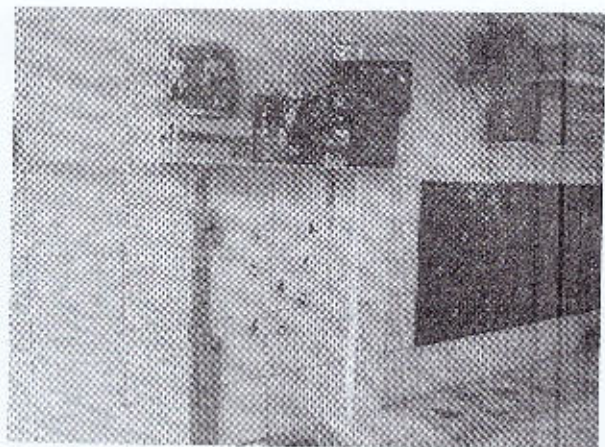

NOVOS CANTOS SIMBÓLICOS VM

Handwritten signature in blue ink.

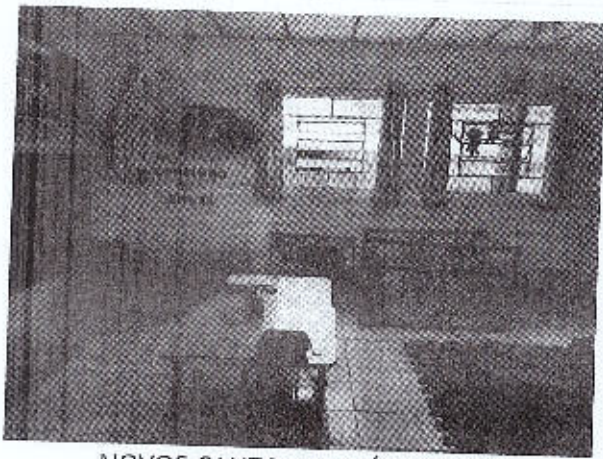

NOVOS CANTOS SIMBÓLICOS VM



NOVOS CANTOS SIMBÓLICOS VM

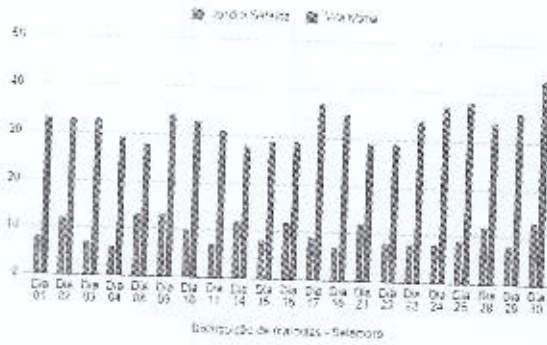

MARMITAS VM



LISTA PRESENÇA TFC VM

Handwritten signature



GRÁFICO DEVOLUTIVAS DAS FAMÍLIAS VM



ENTREGA DE MARMITAS VM

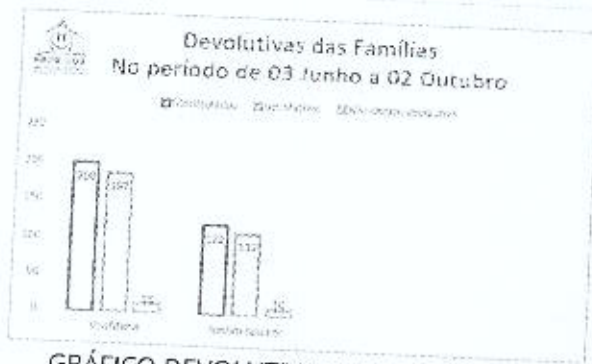
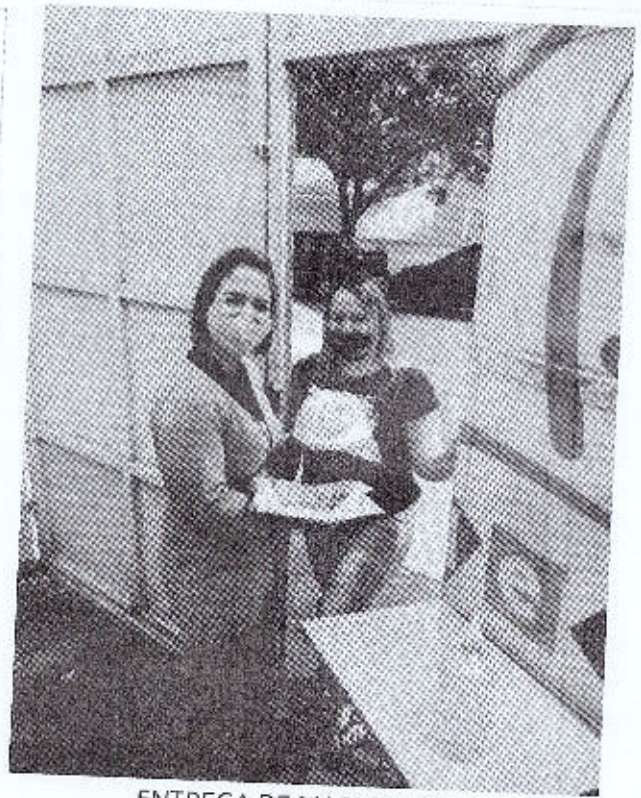
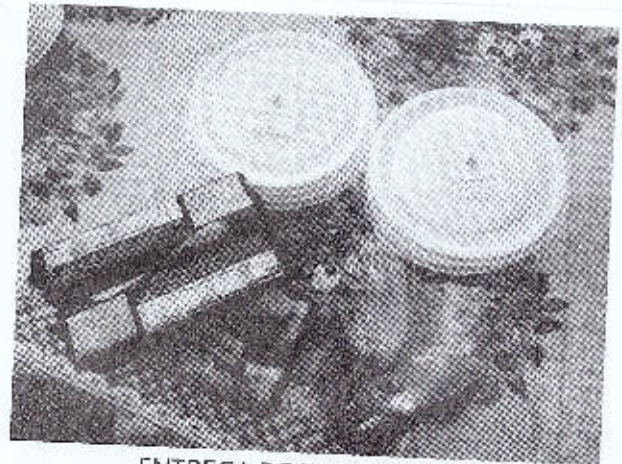

ENTREGA DE MARMITAS VM

ENTREGA DE MARMITAS VM



ENTREGA DAS ATIVIDADES PROPOSTAS VM



ENTREGA DAS ATIVIDADES PROPOSTAS VM

Handwritten signature in blue ink.



ENTREGA DAS ATIVIDADES PROPOSTAS VM



DIÁRIO DE BORDO VM

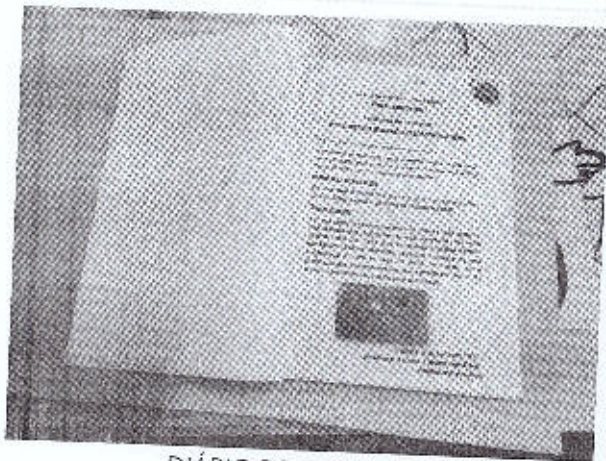

DIÁRIO DE BORDO VM

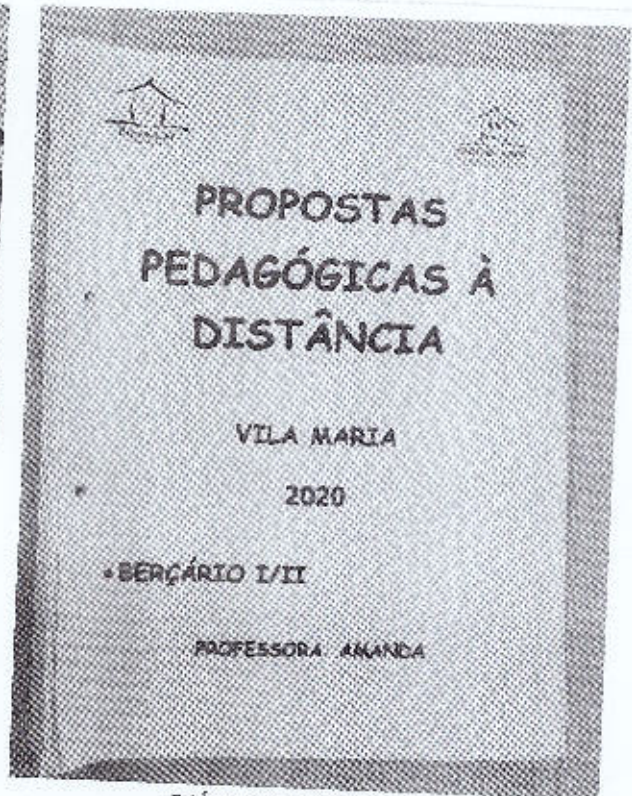

DIÁRIO DE BORDO VM

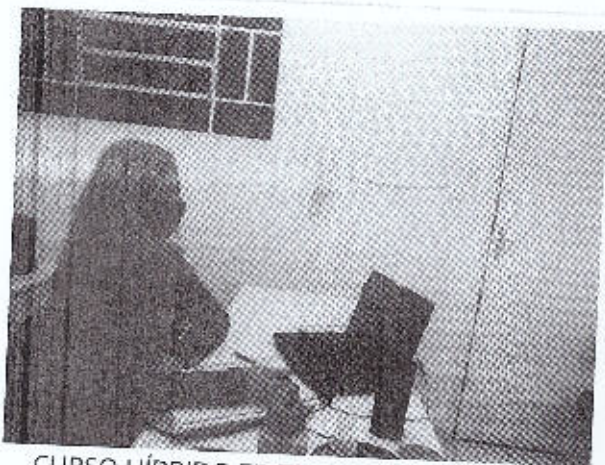

CURSO HÍBRIDO ED TRANSFORMADORA VM

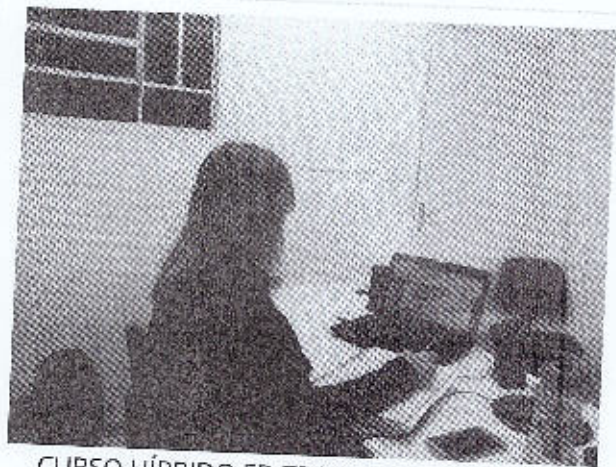

CURSO HÍBRIDO ED TRANSFORMADORA VM

[Handwritten signature]

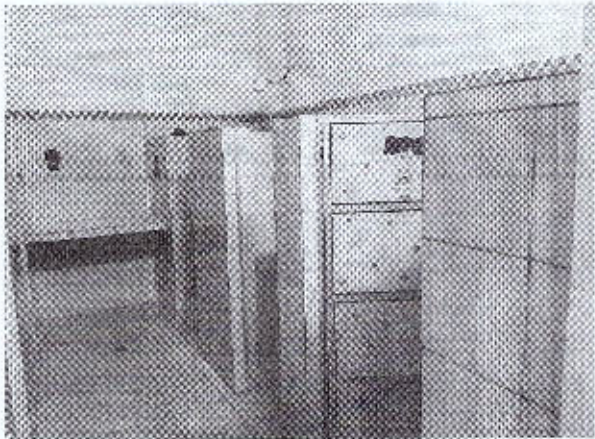

BANHEIRO DAS CRIANÇAS VM

CERTIFICADO CURSO HÍBRIDO ED
TRANSFORMADORA VM

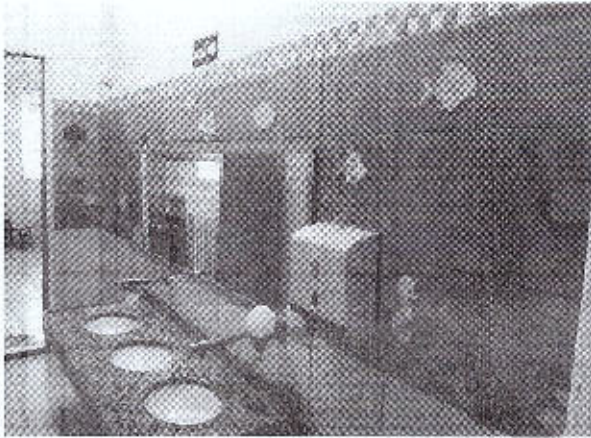

BANHEIRO DAS CRIANÇAS VM



AFERIÇÃO DA TEMPERATURA EM
FUNCIONÁRIOS VM

A black and white photograph of a weekly activity tracking table. The table has columns for dates (from Monday to Sunday) and rows for various activities. The text in the table is small and difficult to read, but it appears to be a structured record of activities over a week.

ACOMPANHAMENTO SEMANAL DAS
ATIVIDADES VN

ACOMPANHAMENTO SEMANAL DAS
ATIVIDADES VN



[Handwritten signature]

ENTRAGA DAS ATIVIDADES IMPRESSAS VM

 Outros Documentos

Nome	Observações	
RELATÓRIO DE ATIVIDADE SETEMBRO PEDAGOGIA.pdf		 (/projetos/207/relatorios-execucao/3089/documentos/827e81ed-6a8c-48c5-9ec2-af7f16122498)
UNIDADE II- DESTAQUE HELENA PRÉ I B.docx	DESTAQUE HELENA PRÉ I BJS	 (/projetos/207/relatorios-execucao/3089/documentos/c88f741c-662e-4d9d-a485-96d2dc418d4b)
UNIDADE II- DESTAQUE FELIPE PRÉ II.docx	DESTAQUE FELIPE PRÉ II JS	 (/projetos/207/relatorios-execucao/3089/documentos/dd73d5a2-4d0e-468f-bd7b-fbcf3d5ece49)
Links.docx		 (/projetos/207/relatorios-execucao/3089/documentos/cb5dec53-435c-48db-a8b8-53eac410b216)
LINK DAS ATIVIDADES REMOTAS SETEMBRO.docx		 (/projetos/207/relatorios-execucao/3089/documentos/e2770089-cd94-4b1a-9486-e55398e4aa5d)
PLANO EMERGENCIAL ÉDEN-LAR PG 04.pdf		 (/projetos/207/relatorios-execucao/3089/documentos/f351f693-b018-44a6-aabb-5d7b14bc88c7)
PLANO EMERGENCIAL ÉDEN-LAR PG 03.pdf		 (/projetos/207/relatorios-execucao/3089/documentos/16277af2-b55e-45f4-bc12-189a7c5faa93)



Nome	Observações	
PLANO EMERGENCIAL ÉDEN-LAR PG 02.pdf		 (/projetos/207/relatorios-execucao/3089/documentos/c7bfec5d-62bd-4689-9cd1-1acaecbeb598)
PLANO EMERGENCIAL ÉDEN-LAR PG 01.pdf		 (/projetos/207/relatorios-execucao/3089/documentos/750d4aaf-3410-4536-a773-66dc30a613a9)

 Próximas Atividades

#	Atividade	Meta	Etapa	Descrição
---	-----------	------	-------	-----------



Luisa Alexandra Pinto Pires
 Responsável Técnico
 CPF 138.466.378-90
 RG 32.418.54-9



~~Joacir Porto da Silva~~
 Responsável pela Entidade
 CPF 547.933.608-82
 RG 4.709.710-3